

MJ
#3102

Paisley Shirt

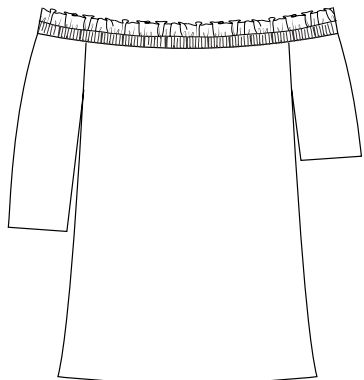

VIEW
A

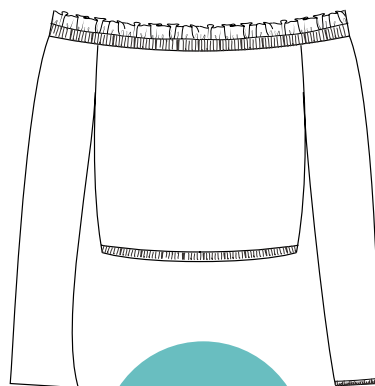

VIEW
B

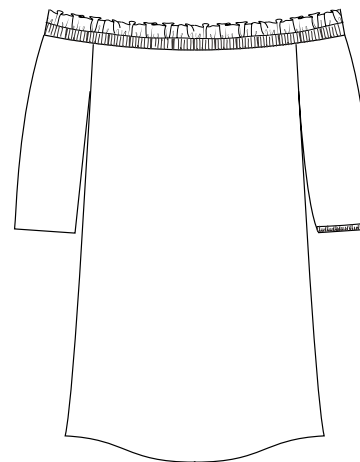

VIEW
C

VIEW
C



3 Lengths: Shirt, Cropped, Tunic

5 Sleeves: Short (hemmed), Half (hemmed or gathered), Long (hemmed or gathered)

www.millicentjoy.com

MILLICENT JOY
SEWING PATTERNS

CHOOSING YOUR CORRECT SIZE



INTENDED FIT

This shirt is intended to have a drapey fit. Choose your size based on your **BUST** measurement and grade out for your waist and hips if necessary.

More information on how to grade out for your measurements can be found in the Custom Fit section of this PDF.



WHERE TO MEASURE

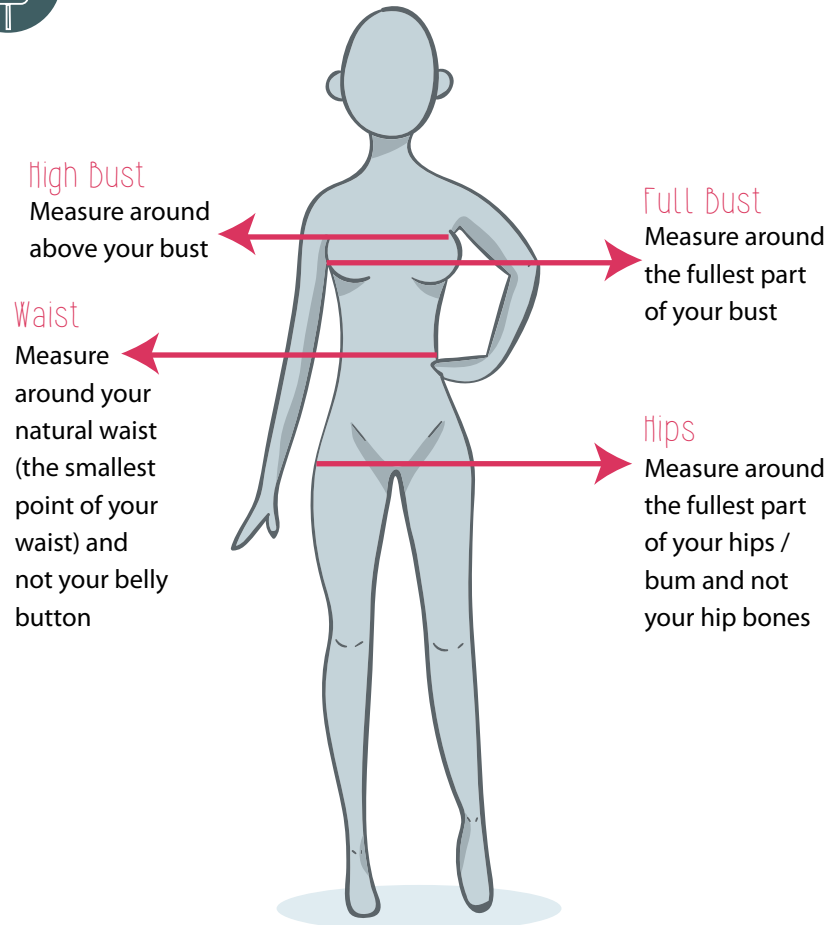

Choose your size based on your BUST measurement.



SIZE CHART Rounded to the nearest 0.25" and 0.5 cm

| Size | High Bust | Full Bust | Waist | Hips |
|------|-----------------|-----------------|-----------------|-----------------|
| 0 | 28" 71cm | 30" 76cm | 23.5" 60cm | 33" 84cm |
| 1 | 29.5" 75cm | 31.5" 80cm | 25" 64cm | 34.5" 88cm |
| 2 | 31" 79cm | 33" 84cm | 26.75" 68cm | 36.25" 92cm |
| 3 | 32.5" 83cm | 34.5" 88cm | 28.25" 72cm | 37.75" 96cm |
| 4 | 34" 87cm | 36.25" 92cm | 30" 76cm | 39.25" 100cm |
| 5 | 35.5" 91cm | 37.75" 96cm | 31.5" 80cm | 41" 104cm |
| 6 | 37.75" 95cm | 39.5" 100cm | 33" 84cm | 42.5" 108cm |
| 7 | 39" 99cm | 41" 104cm | 34.75" 88cm | 44" 112cm |
| 8 | 40.5" 103cm | 42.5" 108cm | 36.25" 92cm | 45.75" 116cm |
| 9 | 42" 107cm | 44" 112cm | 37.75" 96cm | 47.25" 120cm |
| 10 | 43.75" 111cm | 45.75" 116cm | 39.25" 100cm | 49" 124cm |
| 11 | 45.25" 115cm | 47.25" 120cm | 41" 104cm | 50.5" 128cm |
| 12 | 46.75" 119cm | 49" 124cm | 42.5" 108cm | 52" 132cm |



FINISHED GARMENT MEASUREMENTS: SHIRT LENGTH

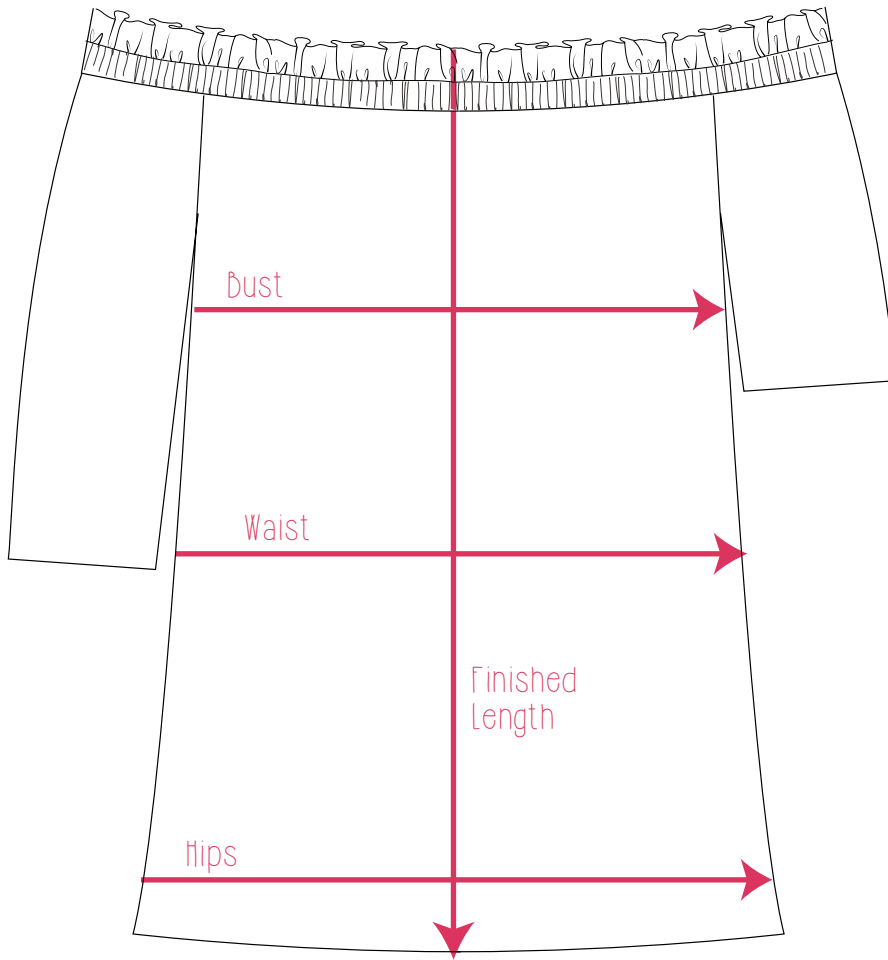

Rounded to the nearest 0.25" (0.5 cm)



FINISHED GARMENT MEASUREMENTS

| Size | Length | Bust | Waist | Hips |
|------|--------|---------|---------|---------|
| 0 | 20" | 43" | 37.25" | 37.25" |
| | 51cm | 109.5cm | 94.5cm | 94.5cm |
| 1 | 20" | 44.5" | 39" | 39" |
| | 51cm | 113cm | 99cm | 99cm |
| 2 | 20.25" | 46" | 41" | 41" |
| | 51.5cm | 117cm | 104cm | 104cm |
| 3 | 20.5" | 47.5" | 42.5" | 43" |
| | 52cm | 121cm | 108cm | 109cm |
| 4 | 20.75" | 49" | 44.5" | 45" |
| | 52.5cm | 125cm | 112cm | 114cm |
| 5 | 21" | 50.5" | 46.25" | 46.75" |
| | 53cm | 128.5cm | 117cm | 118.5cm |
| 6 | 21.25" | 52" | 48" | 48.75" |
| | 54cm | 132cm | 122cm | 124cm |
| 7 | 21.5" | 53.5" | 50" | 50.75" |
| | 54.5cm | 136cm | 126.5cm | 129cm |
| 8 | 21.5" | 55" | 51.75" | 52.5" |
| | 54.5cm | 140cm | 131.5cm | 133.5cm |
| 9 | 21.75" | 56.5" | 53.75" | 54.75" |
| | 55cm | 144cm | 136cm | 139cm |
| 10 | 21.75" | 58" | 55.75" | 56.75" |
| | 55cm | 148cm | 141.5cm | 144cm |
| 11 | 22" | 59.5" | 57.75" | 58.75" |
| | 56cm | 151.5cm | 145.5cm | 149cm |
| 12 | 22.25" | 61" | 59.25" | 60.5" |
| | 56.5cm | 155.5cm | 150cm | 154cm |

Contents

Printing

Size Chart

Supplies

Cut list

Custom fit

Get Sewing

FINISHED GARMENT MEASUREMENTS: CROPPED LENGTH

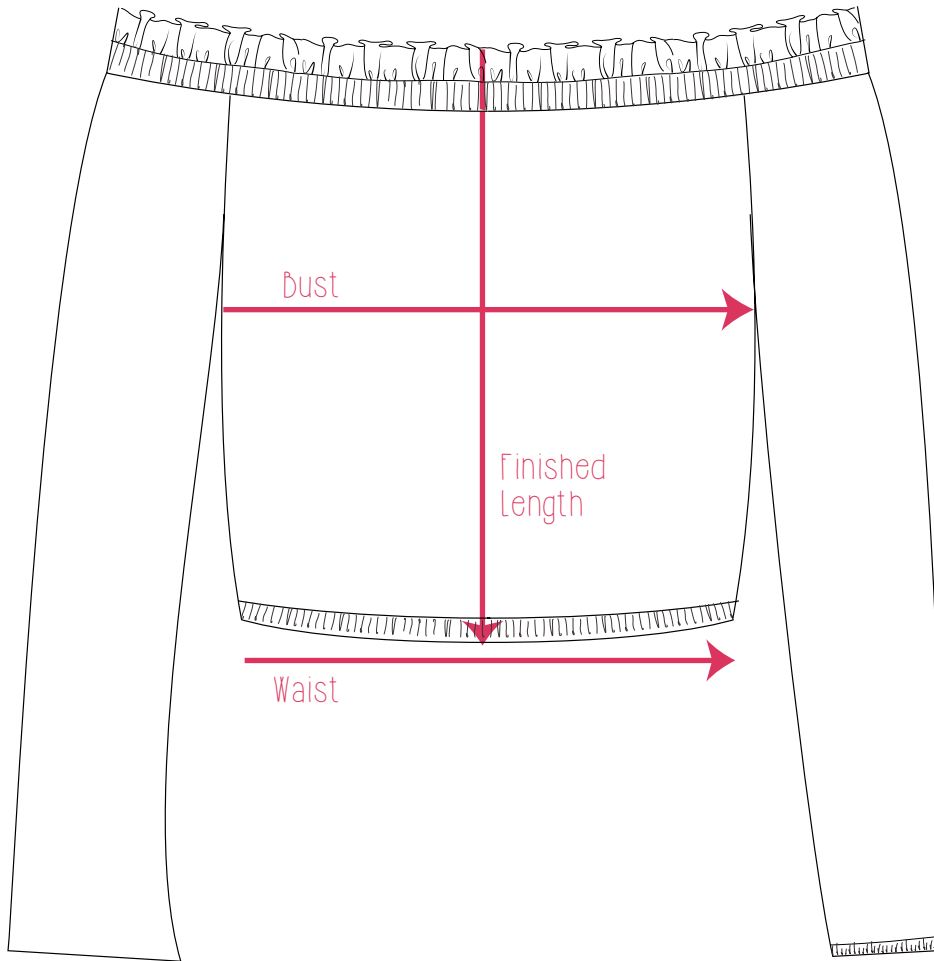

Rounded to the nearest 0.25" (0.5 cm)



FINISHED GARMENT MEASUREMENTS

| Size | Length | Bust | Waist |
|------|--------|---------|-------|
| 0 | 13.75" | 43" | 24" |
| | 35cm | 109.5cm | 61cm |
| 1 | 14" | 44.5" | 25.5" |
| | 35.5cm | 113cm | 65cm |
| 2 | 14" | 46" | 27" |
| | 35.5cm | 117cm | 69cm |
| 3 | 14" | 47.5" | 28.5" |
| | 35.5cm | 121cm | 73cm |
| 4 | 14.25" | 49" | 30" |
| | 36cm | 125cm | 76cm |
| 5 | 14.25" | 50.5" | 31.5" |
| | 36cm | 128.5cm | 80cm |
| 6 | 14.25" | 52" | 33" |
| | 36cm | 132cm | 84cm |
| 7 | 14.5" | 53.5" | 34.5" |
| | 37cm | 136cm | 88cm |
| 8 | 14.5" | 55" | 36" |
| | 37cm | 140cm | 91cm |
| 9 | 14.5" | 56.5" | 37.5" |
| | 37cm | 144cm | 95cm |
| 10 | 14.5" | 58" | 39" |
| | 37cm | 148cm | 99cm |
| 11 | 14.75" | 59.5" | 40.5" |
| | 37.5cm | 151.5cm | 103cm |
| 12 | 14.75" | 61" | 42" |
| | 37.5cm | 155.5cm | 107cm |

Contents

Printing

Size Chart

Supplies

Cut list

Custom fit

Get Sewing

FINISHED GARMENT MEASUREMENTS: TUNIC LENGTH

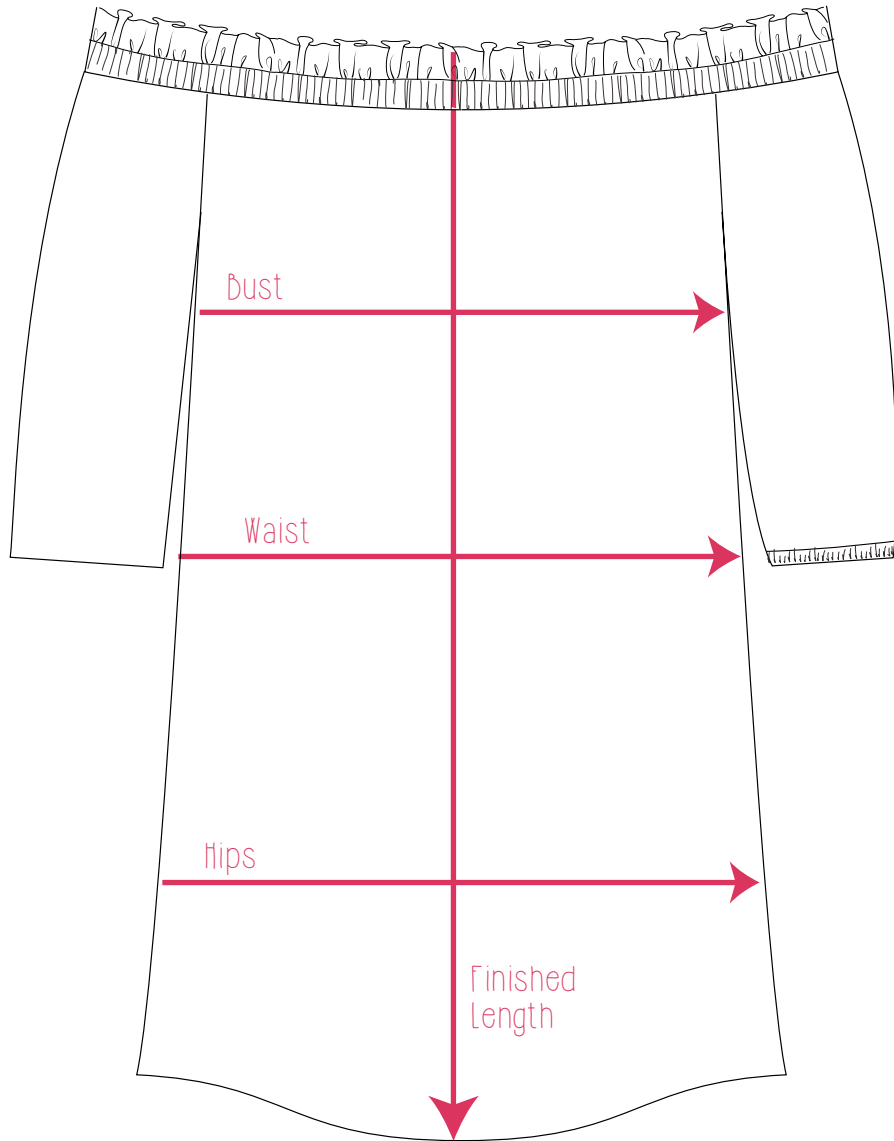

Rounded to the nearest 0.25" (0.5 cm)



FINISHED GARMENT MEASUREMENTS

| Size | Length | Bust | Waist | Hips |
|------|--------|---------|---------|---------|
| 0 | 29.25" | 43" | 37.25" | 37.25" |
| | 74cm | 109.5cm | 94.5cm | 94.5cm |
| 1 | 29.5" | 44.5" | 39" | 39" |
| | 75cm | 113cm | 99cm | 99cm |
| 2 | 29.75" | 46" | 41" | 41" |
| | 75.5cm | 117cm | 104cm | 104cm |
| 3 | 30" | 47.5" | 42.5" | 43" |
| | 76cm | 121cm | 108cm | 109cm |
| 4 | 30" | 49" | 44.5" | 45" |
| | 76cm | 125cm | 112cm | 114cm |
| 5 | 30.25" | 50.5" | 46.25" | 46.75" |
| | 76.5cm | 128.5cm | 117cm | 118.5cm |
| 6 | 30.25" | 52" | 48" | 48.75" |
| | 76.5cm | 132cm | 122cm | 124cm |
| 7 | 30.5" | 53.5" | 50" | 50.75" |
| | 77.5cm | 136cm | 126.5cm | 129cm |
| 8 | 30.75" | 55" | 51.75" | 52.5" |
| | 78cm | 140cm | 131.5cm | 133.5cm |
| 9 | 30.75" | 56.5" | 53.75" | 54.75" |
| | 78cm | 144cm | 136cm | 139cm |
| 10 | 31" | 58" | 55.75" | 56.75" |
| | 78.5cm | 148cm | 141.5cm | 144cm |
| 11 | 31.25" | 59.5" | 57.75" | 58.75" |
| | 79cm | 151.5cm | 145.5cm | 149cm |
| 12 | 31.5" | 61" | 59.25" | 60.5" |
| | 80cm | 155.5cm | 150cm | 154cm |

Contents

Printing

Size Chart

Supplies

Cut list

Custom fit

Get Sewing

LIST OF SUPPLIES NEEDED



RECOMMENDED FABRICS

Light weight woven fabric with a good drape. Examples include: chiffon, crepe, rayon challis, voile, and lightweight linen.

You may also use a light weight knit, but the fit will be looser than originally intended. I would also recommend using fusible interfacing for the elastic casing / ruffle.



OTHER NOTIONS NEEDED

- 3/4" elastic

Depending on which option you sew, you will also need:

- 1/2" elastic (cropped version)
- 1/4" elastic (gathered sleeves)



ABOUT THE FABRIC REQUIREMENTS

The chart of fabric requirements below is based off of 60" (150cm) wide bolts of fabric.

It also does not take into account fabric shrinkage or fabrics with directional prints.



PRE-WASHING YOUR FABRIC

It is very important to pre-wash your fabric how you will wash it once you have sewn the garment.

Pre-washing your fabric will prevent the garment from shrinking after you have sewn it.



FABRIC REQUIREMENTS

| Size | 0 | 1 | 2 | 3 | 4 | 5 | 6 | 7 | 8 | 9 | 10 | 11 | 12 |
|----------------------|----------------------|---|---|---|---|---|--------------------|---|---|---|----|----|----|
| Cropped | 0.5 yards (45cm) | | | | | | 1.25 yards (115cm) | | | | | | |
| Shirt | 0.75 yards (70cm) | | | | | | 1.5 yards (135cm) | | | | | | |
| Tunic | 1 yard (90cm) | | | | | | 1.75 yards (160cm) | | | | | | |
| Short + Half Sleeves | Add 0.5 yards (45cm) | | | | | | No Extra | | | | | | |
| Long Sleeves | Add 0.75 yard (70cm) | | | | | | No Extra | | | | | | |

Contents

Printing

Size Chart

Supplies

Cut list

Custom fit

Get Sewing